

Wellington
Townsite
Survey.

Wellington Townsite Survey.

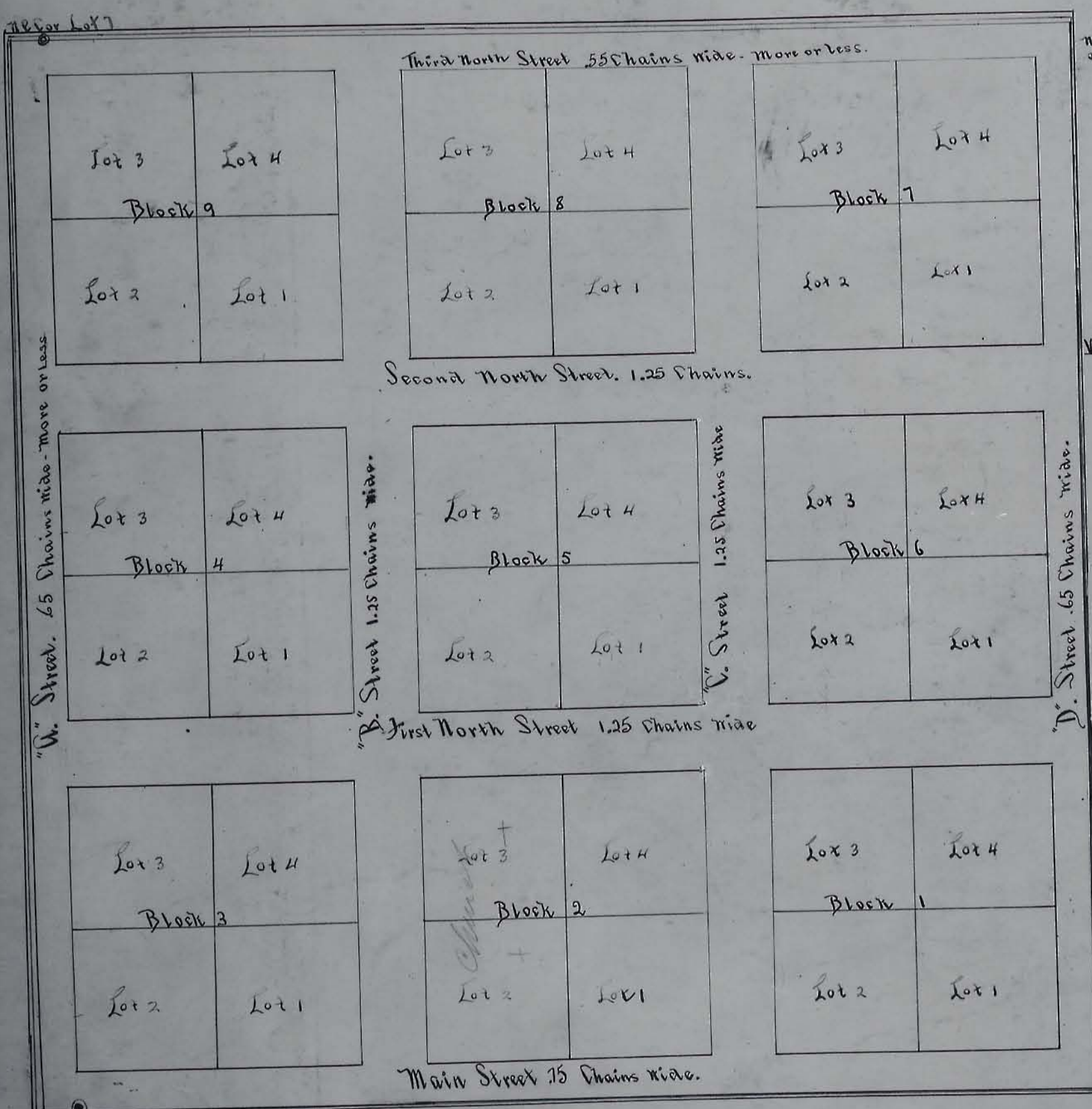

Territory of Utah } ss.
County of Carbon }

I, the undersigned a Surveyor of Carbon County do hereby certify that the tract of Land Shown on the accompanying map and owned by A. & M. Mullin and described as follows to-wit: Commencing at a point two rods and one half west of the South East corner of Lot number Seven, Section Six Township Thirteen South of Range Eleven East thence East twenty chains thence North twenty chains thence West twenty chains, thence South twenty chains to place of beginning. Containing forty acres. More or Less. Following are the names and parcels of Land designated for public use to-wit: Main Street $7\frac{1}{2}$ chains wide extending from the West boundary line to the East boundary line of said tract. First North Street: $1\frac{1}{4}$ chains wide and extends from the East boundary line to the West boundary line and parallel with Main Street. Second North Street is same dimensions as First North Street and parallel therewith. Third North Street 55 chains wide more or less and parallel with Second North Street. D Street 65 chains wide and extending from North boundary line to the South boundary line. P Street $1\frac{1}{4}$ chains wide and same length as D Street and parallel therewith. B Street same dimensions as P Street and parallel with it. A Street 65 chains wide more or less - same length and parallel with B Street. All Lots and blocks are numbered as shown upon the accompanying Plat. Each block is $5\frac{1}{4}$ East and West, $53\frac{1}{2}$ chains North and South. All Lots are 2.70 chains East and West and $2.67\frac{1}{2}$ North and South. By authority of the owner I have subdivided the above tract. Dated this 19 day of February 1895

Surveyor
M. J. Tidwell

Wellington, Carbon Co. Utah Territory Feb 19th 1895-

Know all men by these presents that we Albert & M. Mullin and Nancy J. Mullin his wife of said County and Territory the owners in fee simple of the Lands described in the accompanying Surveyors certificate hereby grant and dedicate to the perpetual use of the public for ever all streets mentioned in said Certificate and shown on Map or Plat accompanying

Signed in presence of
M. P. Bratter.

Albert & M. Mullin.
Nancy J. Mullin.

Territory of Utah
County of Carbon

On the 20th day of July A.D. One thousand eight hundred and ninety five personally appeared Albert & M. Mullin and Nancy J. Mullin his wife, the signers of the above instrument who duly acknowledged that they executed the same.

(Seal)

M. P. Bratter
County Clerk, Carbon County

Approved Feb 19, 1895
L. M. Olson
Probate Judge.

Witness: M. P. Bratter
County Recorder.

Recorded at 3 O'clock P.M. July 20th 1895.
M. P. Bratter
County Recorder.

Scale: 1 inch to 100 feet.